LKP
SINCE 1948
Trust • Invest • Grow

LKP SECURITIES LIMITED

A Trusted Partner
Since 1948

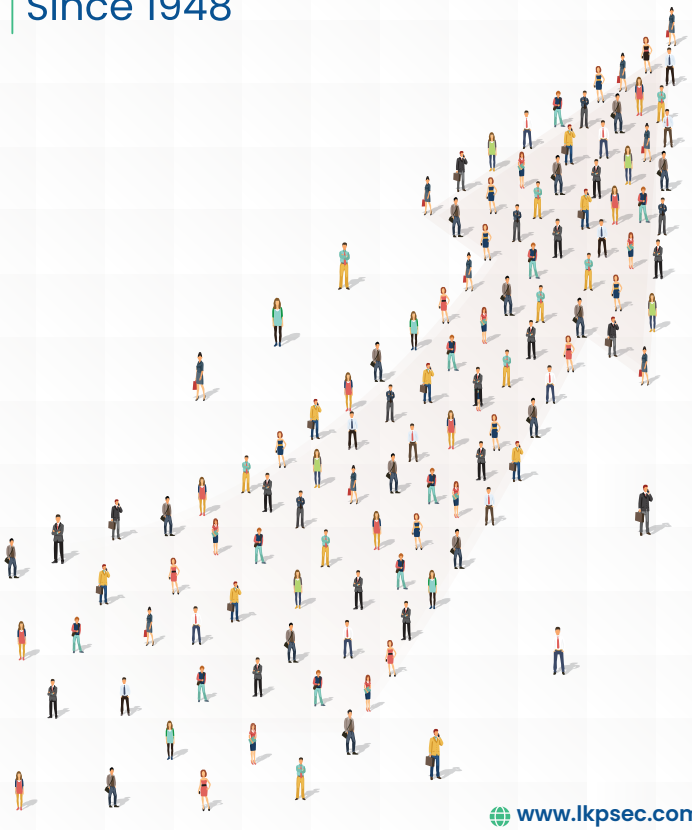

www.lkpsec.com

ABOUT US

Stock Broking In A Better Way.

Who are we

LKP Securities Limited, located in Mumbai, is a full-service broker serving retail as well as institutional clients throughout India. With a full array of products and services including stocks, options, bonds, mutual funds, and managed accounts, we are well-positioned to help investors find the right mix of products to help meet their financial needs. Our highly dedicated professionals focus on each investor's unique risk tolerance, liquidity needs, time horizon, and financial goals to develop a plan best suited to help reach those goals.

TRUST

INVEST

GROW

Our Vision Statement

"Be a trusted investment partner for our clients in their investment journey and guide them to grow"

LKP
SINCE 1948
Trust • Invest • Grow

Broking Products

LKP simplifies stock investing with quality research, new age platform, advanced charts, market data and an all-in-one platform.

Equity

Derivatives

IPO

ETFs

SLBM

LKP
SINCE 1948
Trust • Invest • Grow

Non Broking Products

Research Product

SPIP
Seven Picks Investment Plan

Trilogy

Mutual Funds

PMS & AIF

Insurance

- Life Insurance
- Health Insurance
- Motor Insurance
- Marine and Fire Insurance
- Home Insurance
- Travel Insurance
- Business Insurance

LKP
SINCE 1948
Trust • Invest • Grow

OUR TRADING PLATFORM

Fast, Easy & Accurate.

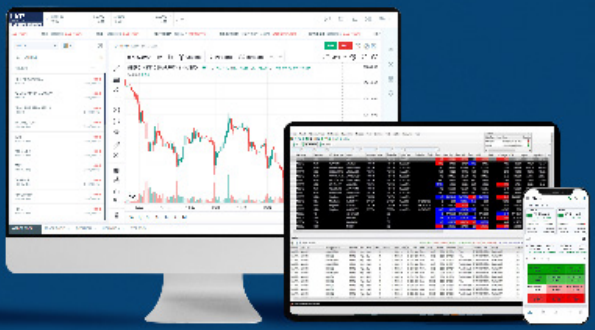

Our Exciting Features

- Live tradingview charts
- Multiple watchlist view
- SMS for reminder alert
- Live market scanners
- Easy to use interface
- Safe and Secured

and many more...

Get Set GROW

GET IT ON Google Play

Download on the App Store

www.lkpsec.com

LKP Securities Ltd

Contact Details of Our Offices across India

Head Office
201 & 202, 2nd Floor, Gala Impecca, Andheri Kurla Rd, Vijay Nagar Colony, J. B. Nagar, Andheri (E), Mumbai - 400059
Tel: 022 66351234

Mumbai
201/207, 2nd Floor, Veena Chambers, Dalal street, Fort, Mumbai - 400001
Tel: 022 22660171

Mumbai
'B' Wing, 511, Western Edge, Near Metro Cash & Carry, Western Express Highway Borivali (E), Mumbai - 400066
Tel: 022 69129000

Delhi
2E/25, Jhandewalan Extension, Ground Floor, Near Jhandewalan Metro Station and Axis Bank, New Delhi – 110055
Tel: 011 42290100

Pune
Office no.13 & 14, 2nd Floor, Aditya Centeegra, F.C. road, Near Dnyaneshwar Paduka Chowk, Shivaji nagar, Pune - 411005
Tel: 020 67870508

Chennai
Prince Centre, 3rd floor, 3A, 709-710, Anna Salai, Near Thousand Lights Metro Station, Chennai – 400006.
Tel: 044 46061301

Registered Office
LKP Securities Limited, 203, Embassy Centre, Nariman Point, Mumbai - 400021
Tel: 022 40024785

Mumbai
403 & 404, Bhaveshwar Arcade Annex, LBS Marg, Opp. Vijay Sales, Ghatkopar(W), Mumbai- 400086.
Tel: 022-49262838

Kolkata
LandMark building 228A, A.J.C. Bose Road 11C, 11th floor, Kolkata - 700020
Tel: 033 40361504

Nashik
69, 7th floor, business bay, 12 Shri Hari Narayan Kute Marg, Mumbai Naka, Matoshree Nagar, Nashik - 422002
Tel: 0253-6658999

Ahmedabad
A511 & A512 Stellar, Sindhu Bhavan Road, Off S.G. Highway, Ahmedabad - 380054
Tel: 079 26475019

Hyderabad
301, 3rd Floor Dega Towers, Rajbhavan Road Somajiguda, Hyderabad - 500082
Tel: 093910 26193

Disclaimer: Investments in securities market are subject to market risk, read all the related documents carefully before investing. Single SEBI registration number for NSE/BSE/MSEI: INZ000216033 | CIN L67120MH1994PLC080039 and Maharashtra GSTIN No: 27AAACL0963A1ZZ Research Analyst registration number: INH00001758 | DP registration number: IN-DP-705-2022 | PMS registration number: INP000005299. Contents which are exclusively for Non-Broking Products/Services e.g. Wealth Management, Investment Banking, Corporate Finance and Advisory, etc. where the Member is just a distributor. This should contain specific disclosure that these are not Exchange traded product, and the Member is just acting as distributor. It should also state that all disputes with respect to the distribution activity, would not have access to Exchange investor redressal forum or Arbitration mechanism. .

For detailed disclaimer, kindly visit www.lkpsec.com/disclaimer